The University of Oklahoma TULSA SCHUSTERMAN CENTER
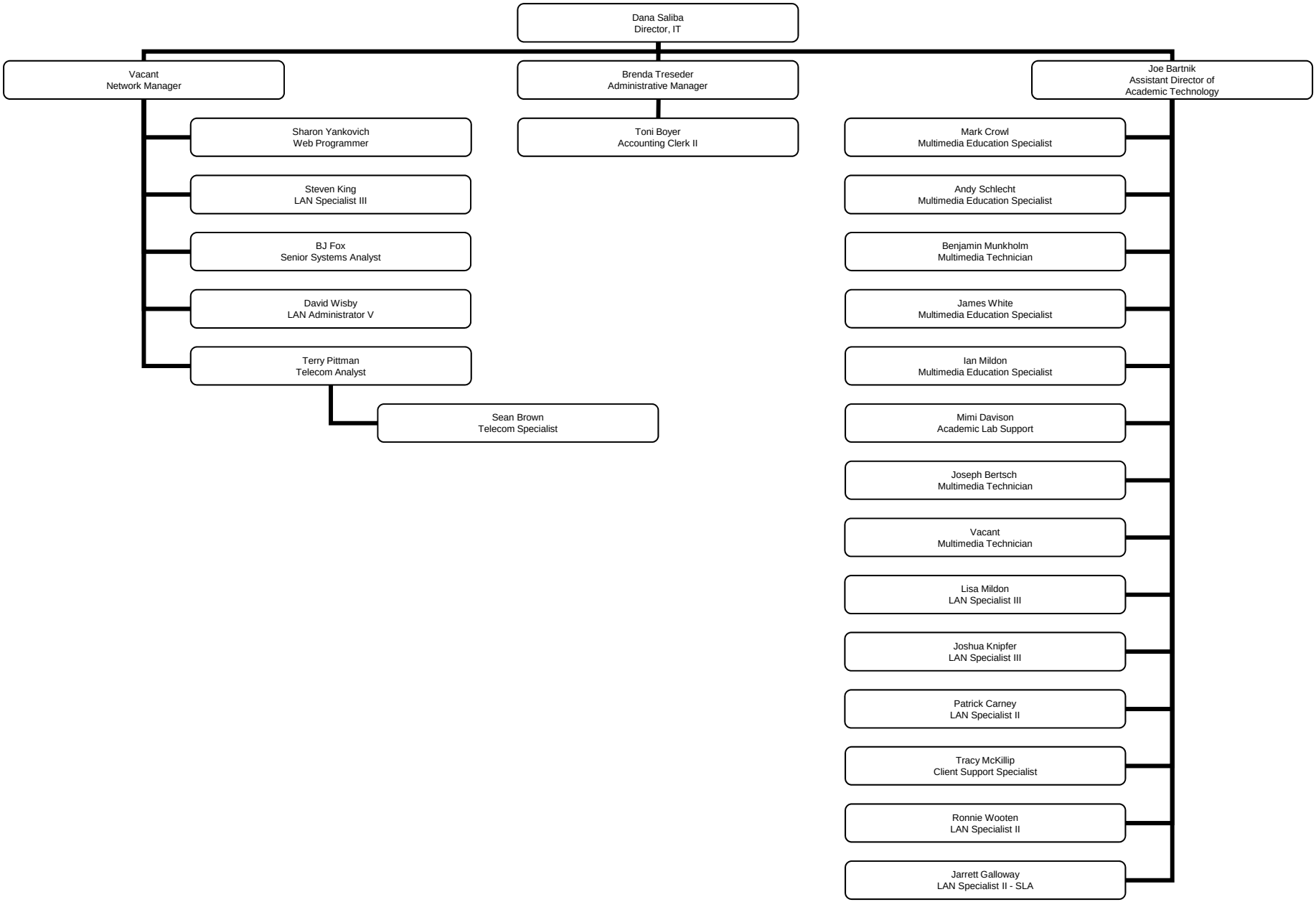
INFORMATION TECHNOLOGY